CONSERVE WATER

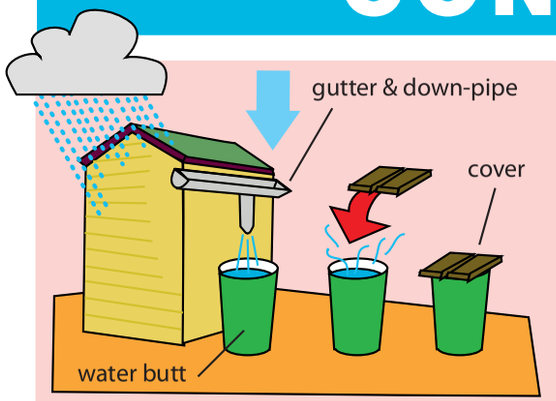

1. Collect rainwater in water butts. Cover to stop evaporation.

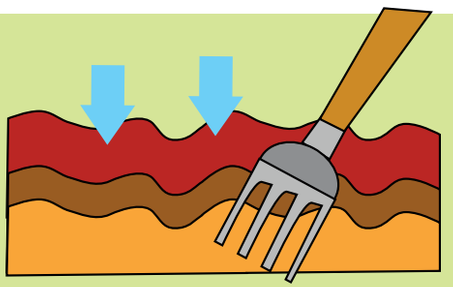

2. Dig in lots of well-rotted compost or manure into the soil.

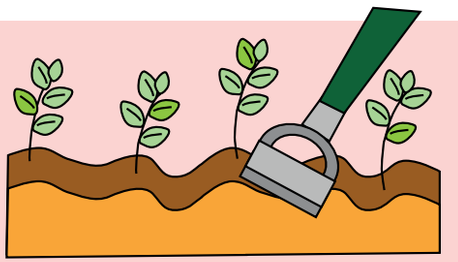

3. Keep weeds down.

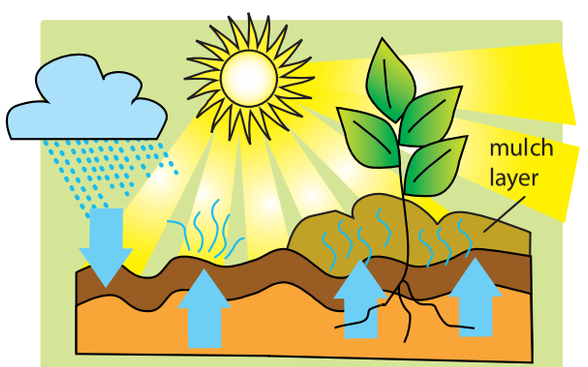

4. Mulch after a good rainfall to keep moist.

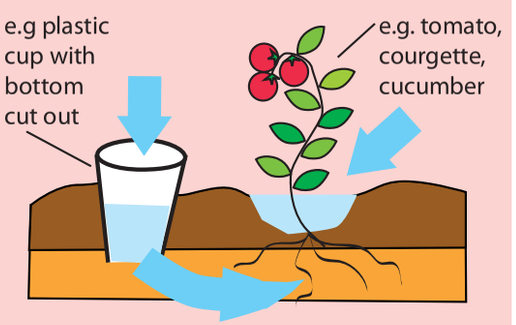

5. For greedy or newly transplanted plants only, sink a watering funnel next to the roots, or plant in a shallow dip.

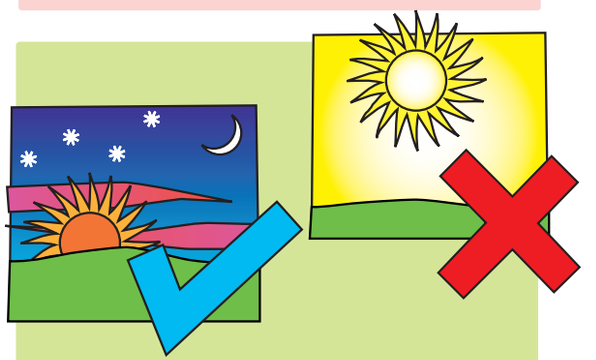

6. Water in the cool of the evening.

July 2010 © Lenthall Road Rose Hill Allotments Association

Lenthall Road Allotments